



FLORIDA DEPARTMENT OF TRANSPORTATION
District Three



Woodville Highway from Capital Circle (U.S. 319) to Paul Russell Road in Leon County



MULTI-LANE RECONSTRUCTION

Financial Project IDs: 424009-4-32-01, 424009-5-32-01
Federal Project Nos: ST10 388 R, 2111 010 P





PROJECT LIMITS

Multilane Reconstruction of S.R. 363 (Woodville Highway) from S.R. 263 (U.S. 319) Capital Circle to Paul Russell Road in Leon County.

- **Segment 4** - Woodville Highway from Capital Circle to Gaile Avenue
- **Segment 5** - Woodville Highway from Gaile Avenue to Paul Russell Road



SEGMENT 4

SEGMENT 5



PROJECT HIGHLIGHTS

Segment 4

- Widen Woodville Highway from 2 to 4 lanes, with buffered bike lanes, between Capital Circle and Gaile Avenue (1.5 miles)
- Add left-turn lane on Ross Road
- Replace strain poles with mast arms at Ross Road signalized intersection
- Re-construct St. Marks Trail
- Construct three dry retention stormwater ponds



PROJECT HIGHLIGHTS

Segment 5

- Improve traffic operations in the Four Points area of Tallahassee, where Woodville Highway and Crawfordville Road converge
- Widen and extend Tram Road from 2 to 4 lanes
- Add buffered bike lanes on Woodville Highway and Crawfordville Road
- Construct traffic signals at Crawfordville Road & Gaile Avenue and Woodville Highway & Tram Road intersections
- Construct pedestrian-activated signals at Crawfordville Road & Tram Road Extension and Woodville Highway & Gaile Avenue intersections
- Re-construct St. Marks Trail
- Construct two dry retention stormwater ponds

TYPICAL SECTIONS

SR 363 (Woodville Highway)

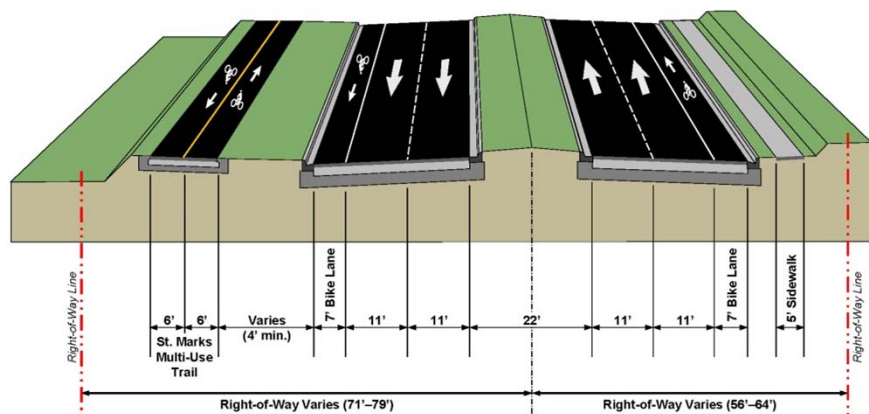

Four-Lane Urban Typical Section

Ross Road

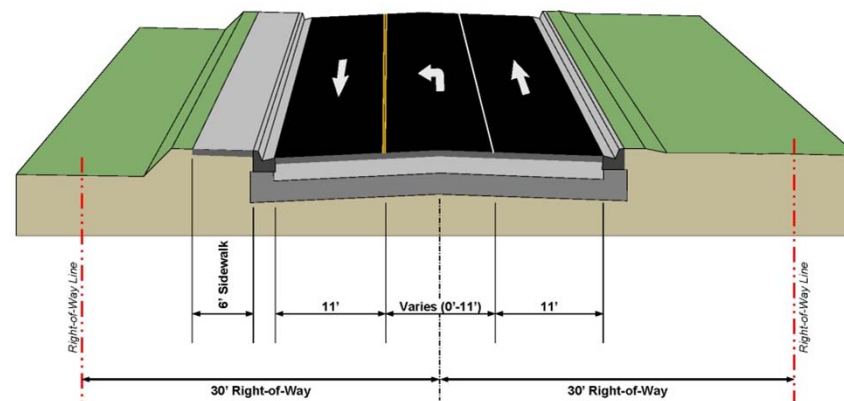

Two-Lane Urban Typical Section with Turn Lane



TRAFFIC CONTROL

- A thorough Traffic Control Plan involving phase construction is being developed to ensure vehicular, bicycle, and pedestrian traffic will be maintained throughout construction
- Construct temporary St. Marks Trail
- Business access will be maintained throughout construction
- There will be no lane closures during peak hours or during special events
- Construction will be suspended during Springtime Tallahassee, Downtown Getdowns, the holiday parade, FSU & FAMU home football games, and the North Florida Fair



LOOP CONFIGURATION

Crawfordville Road to
S. Adams Street,
Northbound





LOOP CONFIGURATION

Woodville Highway to
S. Adams Street,
Northbound

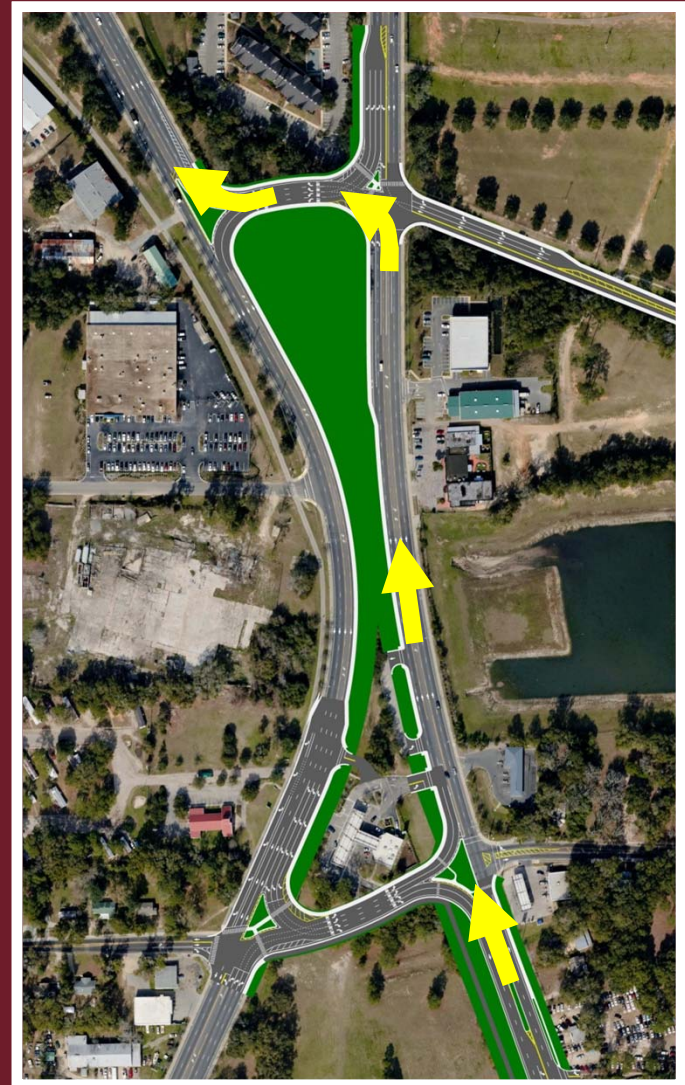



LOOP CONFIGURATION

Crawfordville Road to
Monroe Street,
Northbound





LOOP CONFIGURATION

Monroe Street to
Woodville Highway,
Southbound





LOOP CONFIGURATION

Monroe Street to
Crawfordville Road,
Southbound





LOOP CONFIGURATION

S. Adams Street to
Woodville Highway,
Southbound





LOOP CONFIGURATION

Install
Advanced
Overhead
Signs



Append Signs
with Pavement
Markings



PROJECT STATUS

Schedule

- **Segment 4** Final Design Plans Due July 2016
- **Segment 5** Final Design Plans Due June 2016

Funding

- **Segment 4** is funded for Right-of-Way acquisition in FY 2018 & 2019
- **Segment 5** is funded for Right-of-Way acquisition in FY 2019, 2020 & 2021
- Construction is not funded within FDOT's Five-Year Work Program



PROJECT COORDINATION

- FDOT - District Three
- Capital City Cyclists
- StarMetro
- Rails-to-Trails Conservancy
- Leon County Public Works
- City of Tallahassee Growth Management
- City of Tallahassee Utilities
- Capital Region Transportation Planning Agency
- Blueprint 2000
- Apalachee Regional Planning Council
- General Public



PUBLIC INFORMATION MEETING

Tuesday, December 8, 2015

5:30 p.m. to 6:30 p.m. EST

North Florida Fairgrounds, Building 2

441 East Paul Russell Road, Tallahassee

This meeting is being held to provide information and to receive input concerning proposed improvements to State Road (S.R.) 363 (Woodville Highway) from S.R. 263 (U.S. 319/Capital Circle) to Paul Russell Road, Leon County. Maps, drawings, and other information will be on display. There will be no formal presentation; however, FDOT representatives will be available to discuss proposed improvements, answer questions, and receive comments.



FLORIDA DEPARTMENT OF TRANSPORTATION
District Three

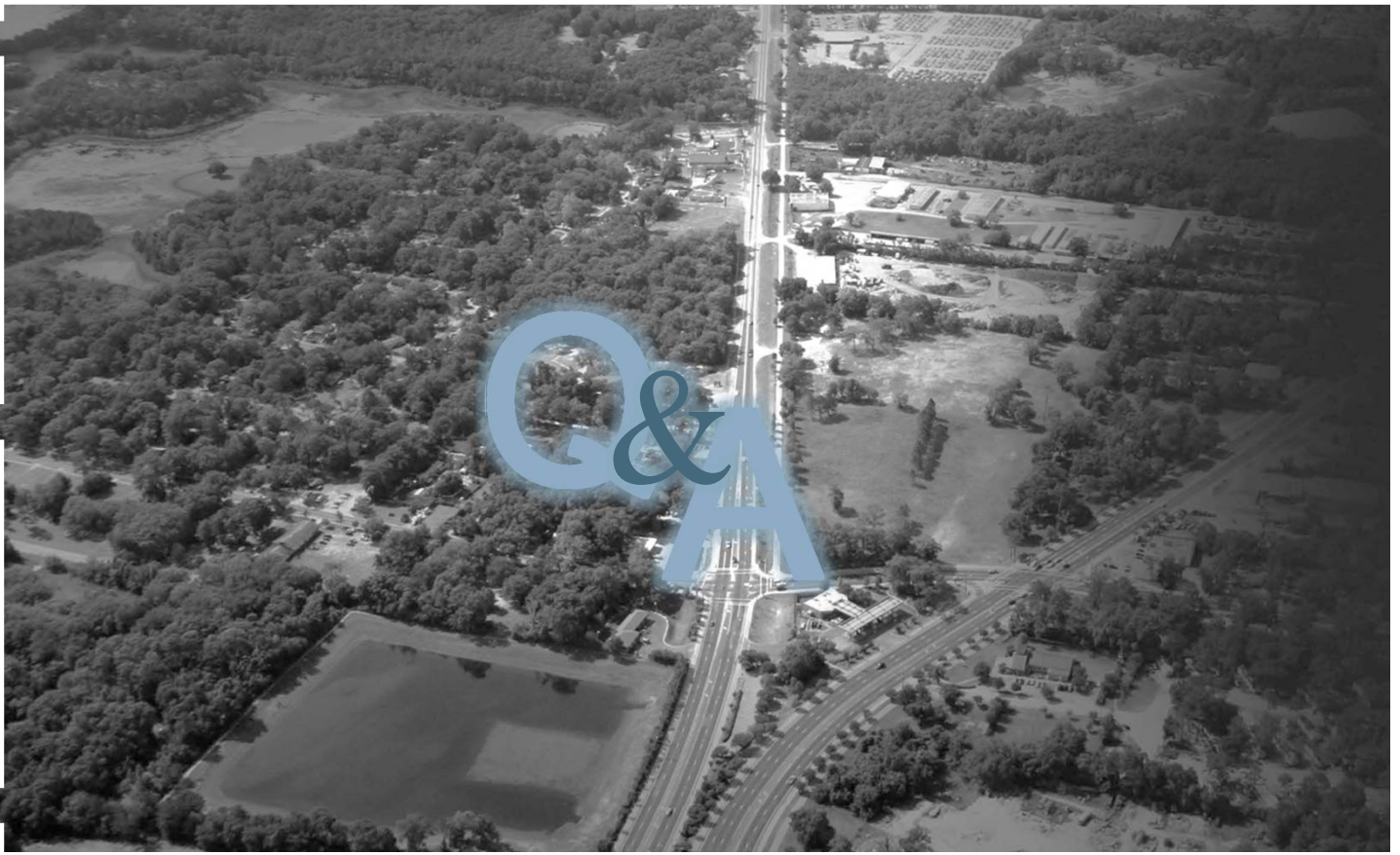

STATE ROAD
363



FDOT General Consultant Project Manager: Jessica Golema, P.E.
Phone: Toll-free (866) 855-7275
Email: jessica.golema@atkinsglobal.com